

STATE OF CALIFORNIA
CALIFORNIA NATURAL RESOURCES AGENCY
DEPARTMENT OF WATER RESOURCES

DIVISION OF INTEGRATED REFIONAL WATER MANAGEMENT
SMALL COMMUNITY DROUGHT RELIEF PROGRAM
CITY OF ORLAND
ORLAND EMERGENCY GROUNDWATER RESOURCE PROJECT
PHASE 2C UNIT #1



VICINITY MAP

NO SCALE

SHEET INDEX

1	TITLE SHEET
2	LAYOUT SHEET
3-5	SERVICE LOCATIONS
6	DETAILS



LOCATION MAP

NO SCALE

APPROVED BY:

Paul W. Rabo

PAUL W. RABO, RCE 72209

CITY ENGINEER

REGISTRATION EXPIRES: 6-30-26

DATE: 4-4-25



PREPARED BY:



GENERAL CONSTRUCTION NOTES

- ALL CONSTRUCTION SHALL CONFORM TO THE PROJECT PLANS, SPECIFICATIONS AND THE CITY OF ORLAND IMPROVEMENT STANDARDS. WHERE THE PLANS AND SPECIFICATIONS DO NOT AGREE WITH THE CITY OF ORLAND IMPROVEMENT STANDARDS, THE PLANS AND SPECIFICATIONS SHALL GOVERN.
- THE LOCATION AND DEPTH OF EXISTING UTILITIES SHOWN ON THESE PLANS ARE APPROXIMATE. THE CONTRACTOR SHALL VERIFY THE EXISTENCE, LOCATION AND DEPTH OF ALL UTILITIES PRIOR TO ORDERING MATERIALS OR BEGINNING CONSTRUCTION. THE CONTRACTOR SHALL CALL UNDERGROUND SERVICE ALERT (USA NORTH) AT 811 AT LEAST THREE (3) WORKING DAYS PRIOR TO CONSTRUCTION.
- THE CONTRACTOR SHALL BE RESPONSIBLE FOR THE PROTECTION OF ALL EXISTING MONUMENTS AND OTHER SURVEY MARKERS DURING CONSTRUCTION.
- THE CONTRACTOR SHALL APPLY EITHER WATER OR DUST PALLATIVE OR BOTH FOR THE ALLEVIATION OF DUST NUISANCE AS DIRECTED BY THE ENGINEER.
- THE CITY MAY TEST COMPACTION AT ANY LOCATION IN AREAS TO BE COMPACTED. THE CONTRACTOR SHALL PAY THE COST OF ALL FAILED TESTS.
- THE CONTRACTOR SHALL NOTIFY THE CITY INSPECTOR AT (530) 895-1422 AT LEAST 24 HOURS PRIOR TO BEGINNING OR RESUMING WORK ON THIS PROJECT.
- THE CONTRACTOR SHALL COORDINATE ALL WORK ON THIS PROJECT WITH THE PUBLIC WORKS DIRECTOR AT (530) 865-1610. IN CASE OF EMERGENCY, THE CONTRACTOR SHALL NOTIFY THE CITY OF ORLAND POLICE DEPARTMENT OFFICE (911).
- LOW OVERHEAD POWER AND TELEPHONE FACILITIES EXIST ADJACENT TO THE PROJECT WORK AREA. THE CONTRACTOR SHALL EXERCISE EXTREME CARE TO AVOID THE OVERHEAD FACILITIES, AND SHALL BE RESPONSIBLE FOR REPAIR OR REPLACEMENT OF ANY DAMAGED FACILITIES.
- CONTRACTOR SHALL BE RESPONSIBLE FOR THE PROTECTION OF ALL EXISTING UTILITIES AND IMPROVEMENTS WITHIN AND ADJACENT TO THE PROJECT AREA. ANY EXISTING UTILITIES OR IMPROVEMENTS THAT ARE DAMAGED DURING CONSTRUCTION SHALL BE REPLACED OR REPAIRED BY THE CONTRACTOR AT HIS EXPENSE.
- BACKFLOW PREVENTION ASSEMBLIES SHALL BE INSTALLED WITHIN FIVE (5) FEET OF THE WATER METER.

SCALE 1"=300'



WATER SERVICE TABLE						
PARCEL ID	APN	ADDRESS	METER SIZE	WATER SERVICE SIZE	BACKFLOW PREVENTION ASSEMBLY	
					INSTALL BPA	SIZE
01-01	045-140-026-000	6379 County Road 200	1"	1"	Yes	1"
01-02	045-140-022-000	6372 County Road 200	1"	1"	Yes	1"
01-03	045-140-021-000	6368 County Road 200	1"	1"	Yes	1"
02-02	045-090-013-000	6337 Evergreen Circle	1"	1"	Yes	1"
02-03	045-090-014-000	6336 Evergreen Circle	1"	1"	Yes	1"
02-04	045-090-030-000	4536 County Road H	1"	1"	Yes	1"
02-06	045-040-002-000	4564 County Road H	1"	1"	Yes	1"
02-07	044-280-059-000	4599 County Road H	1"	1"	Yes	1"
02-07	044-280-059-000	4601 County Road H	1"	1"	Yes	1"
03-01	045-040-010-000	6343 Stone Ridge Drive	1"	1"	Yes	1"
03-02	045-040-007-000	6344 Stone Ridge Drive	1"	1"	Yes	1"
03-03	045-040-011-000	6349 Stone Ridge Drive	1"	1"	Yes	1"
03-12*	045-040-013-000	6356 Stone Ridge Drive	1"	1"	Yes	1"
03-04	045-040-014-000	6360 Stone Ridge Drive	1"	1"	Yes	1"
03-05	045-040-017-000	6361 Stone Ridge Drive	1"	1"	Yes	1"
03-06	045-040-015-000	6364 Stone Ridge Drive	1"	1"	Yes	1"
03-07	045-040-026-000	6365 Stone Ridge Drive	1"	1"	Yes	1"
03-08	045-040-021-000	6368 Stone Ridge Drive	1"	1"	Yes	1"
03-09	045-040-025-000	6367 Stone Ridge Drive	1"	1"	Yes	1"
03-10	045-040-024-000	6369 Stone Ridge Drive	1"	1"	Yes	1"
03-11	045-040-022-000	6370 Stone Ridge Drive	1"	1"	Yes	1"
04-01	045-040-031-000	6342 County Road 11	1"	1"	Yes	1"
04-02	045-090-032-000	6375 County Road 11	1"	1"	Yes	1"
04-03	045-090-033-000	6385 County Road 11	1"	1"	Yes	1"
04-04	045-090-034-000	6395 County Road 11	1"	1"	Yes	1"
04-05	045-090-026-000	6405 County Road 11	1"	1"	Yes	1"
04-06	045-090-018-000	6345 County Road 11	1"	1"	Yes	1"
04-07	045-090-031-000	6365 County Road 11	1"	1"	Yes	1"
04-08	045-090-025-000	6399 County Road 11	1"	1"	No	

*NOTE: SERVICE REQUIRES CONNECTION TO EXISTING WATER MAIN.

LEGEND

- EXISTING UNDERGROUND WATER MAIN
- PROPOSED WATER SERVICE (METER TO WELL OR POC)
- EXISTING WATER METER
- EXISTING RESIDENTIAL GROUNDWATER WELL
- PROPOSED WATER METER
- PROPOSED BACKFLOW PREVENTION ASSEMBLY
- PROPOSED POINT OF CONNECTION PRIVATE WATER LINE
- PARCEL ID
- NATIVE
- GRAVEL
- LANDSCAPE
- CONCRETE
- ASPHALT CONCRETE



4-4-25

APPROVED

Paul W. Rolo

DATE

APRIL, 2025

PREPARED FOR :

CITY OF ORLAND

RAR
ROLLS ANDERSON & ROLS
CIVIL ENGINEERS
115 YELLOWSTONE DRIVE • CHICO, CALIFORNIA 95973-5811 • TELEPHONE 530-895-1422

ORLAND EMERGENCY GROUNDWATER RESOURCE PROJECT
PHASE 2C UNIT #1 - LAYOUT

DESIGNED	PWR
DRAWN	CAD
CHECKED	KLD
DRAWING NO.	2 OF 6
JOB NO.	21016

SCALE 1"=60'



4-4-25

APPROVED

Paul W. Rolo
DATE APRIL, 2025

PREPARED FOR :

CITY OF ORLAND

RAR
ROLLS ANDERSON & ROLLS
CIVIL ENGINEERS
115 YELLOWSTONE DRIVE • CHICO, CALIFORNIA 95973-5811 • TELEPHONE 530-895-1422

ORLAND EMERGENCY GROUNDWATER RESOURCE PROJECT
PHASE 2C UNIT #1 - SERVICE LOCATIONS

DESIGNED	PWR
DRAWN	CAD
CHECKED	KLD
DRAWING NO.	3 OF 6
JOB NO.	21016

SCALE 1"=60'



SEE BELOW LEFT

SEE ABOVE RIGHT



4-4-25
APPROVED
Paul W. Rolo
DATE
APRIL, 2025

PREPARED FOR :
CITY OF ORLAND

RAR
ROLLS ANDERSON & ROLS
CIVIL ENGINEERS
115 YELLOWSTONE DRIVE • CHICO, CALIFORNIA 95973-5811 • TELEPHONE 530-895-1422

ORLAND EMERGENCY GROUNDWATER RESOURCE PROJECT
PHASE 2C UNIT #1 - SERVICE LOCATIONS

DESIGNED	PWR
DRAWN	CAD
CHECKED	KLD
DRAWING NO.	4 OF 6
JOB NO.	21016

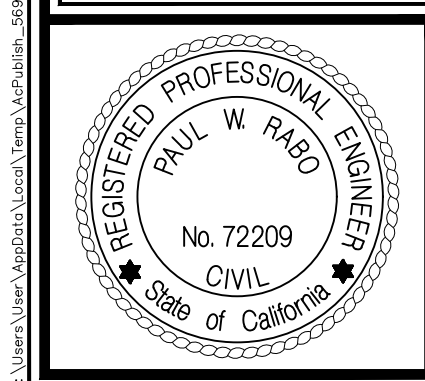
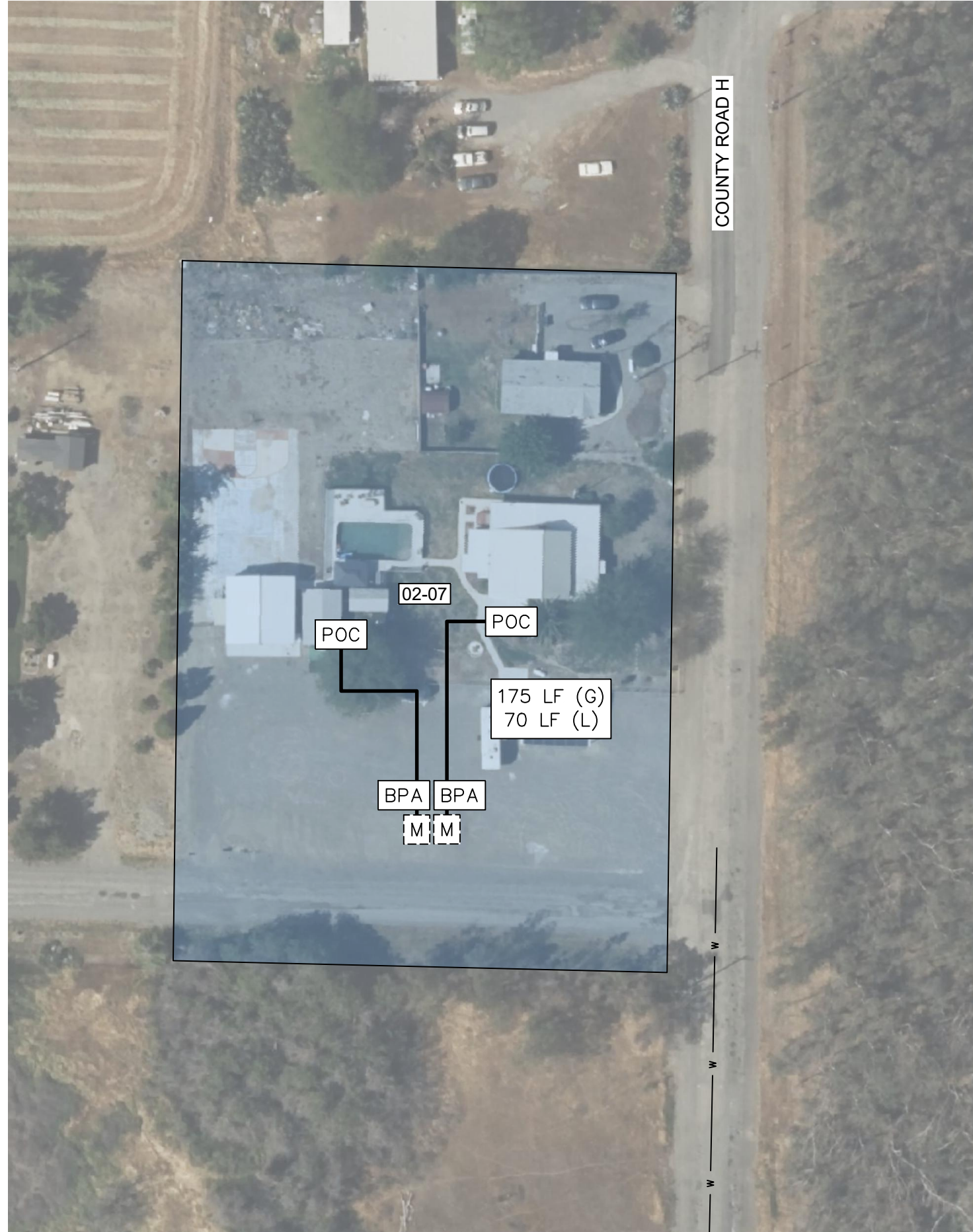
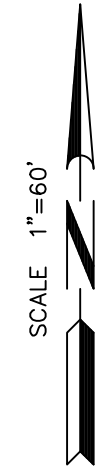

4-4-25
APPROVED
Paul W. Rago
DATE
APRIL, 2025

PREPARED FOR :

CITY OF ORLAND

RAR
ROLLS ANDERSON & ROLS
CIVIL ENGINEERS
115 YELLOWSTONE DRIVE • CHICO, CALIFORNIA 95973-5811 • TELEPHONE 530-895-1422

ORLAND EMERGENCY GROUNDWATER RESOURCE PROJECT
PHASE 2C UNIT #1 - SERVICE LOCATIONS

DESIGNED	PWR
DRAWN	CAD
CHECKED	KLD
DRAWING NO.	5 OF 6
JOB NO.	21016

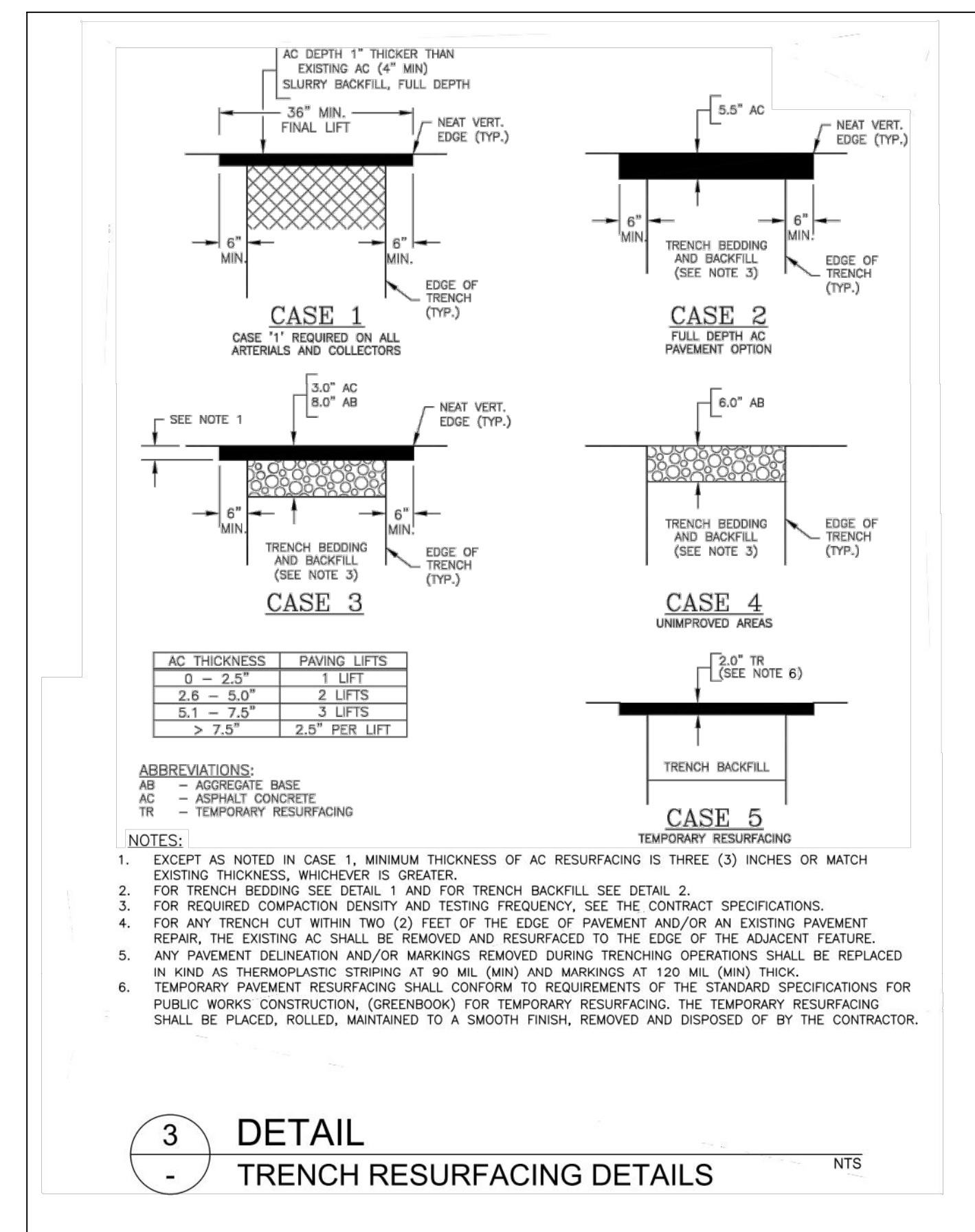
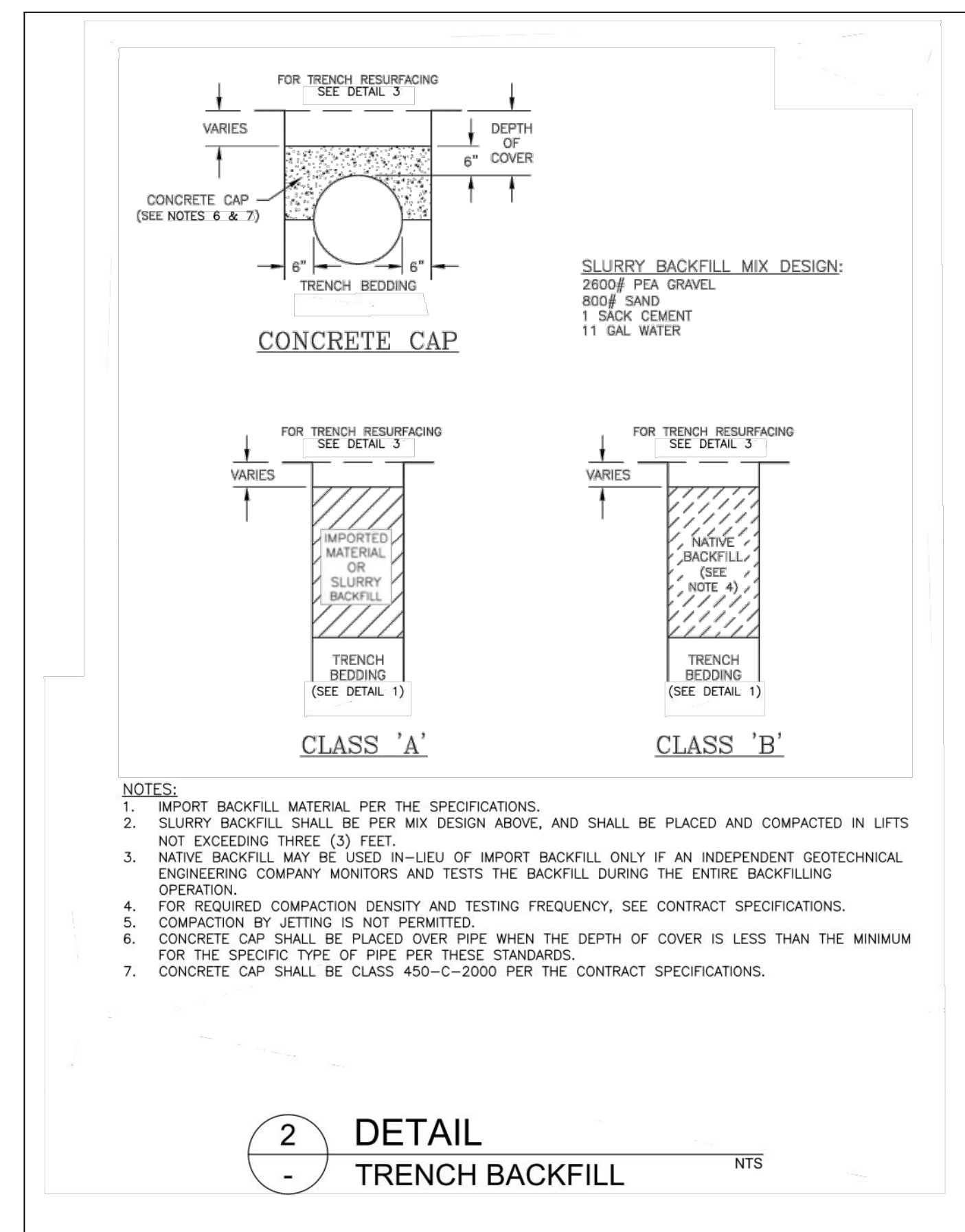
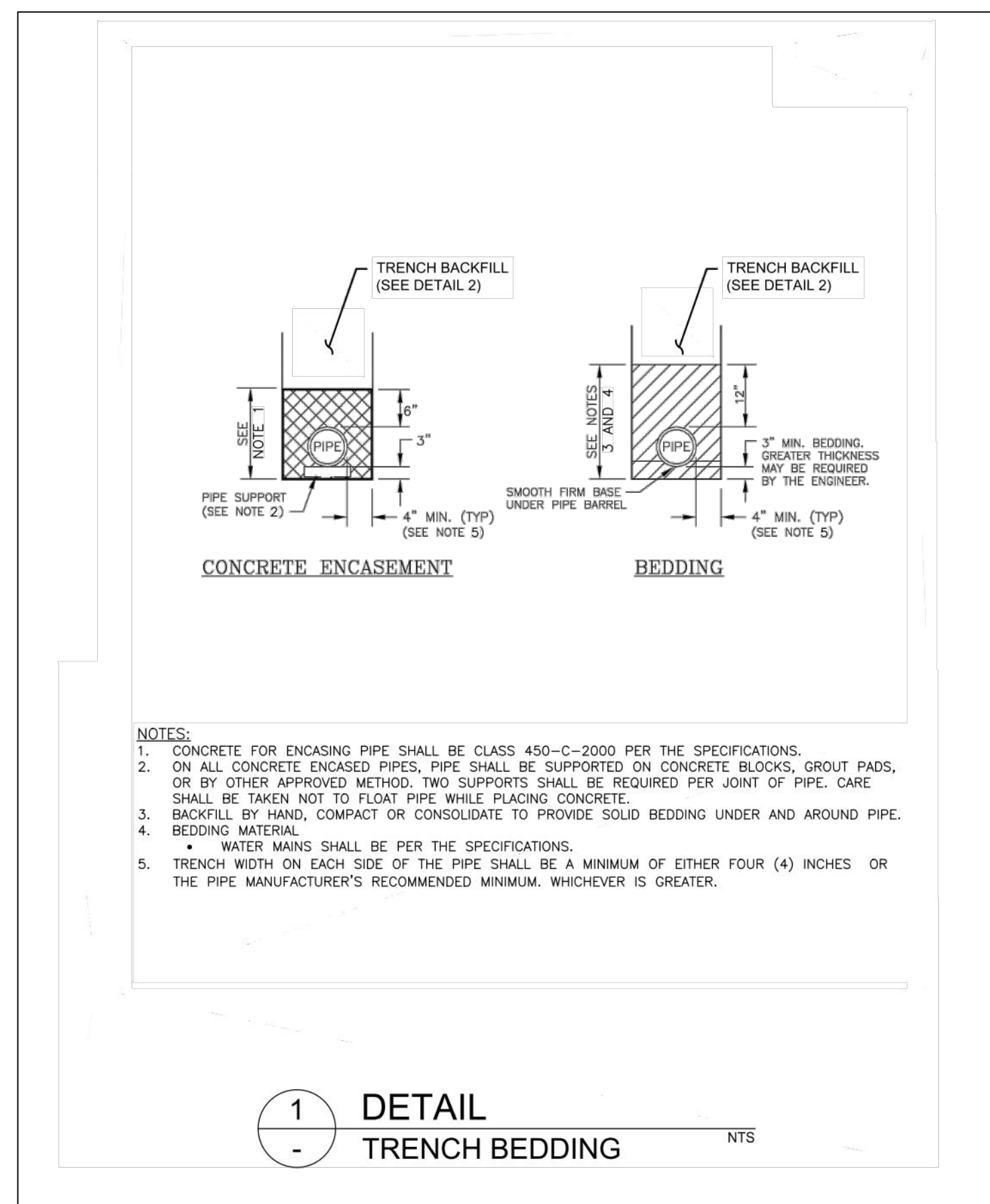

BEDDING, BACKFILLING AND RESURFACING WITH ROADWAYS

NO SCALE

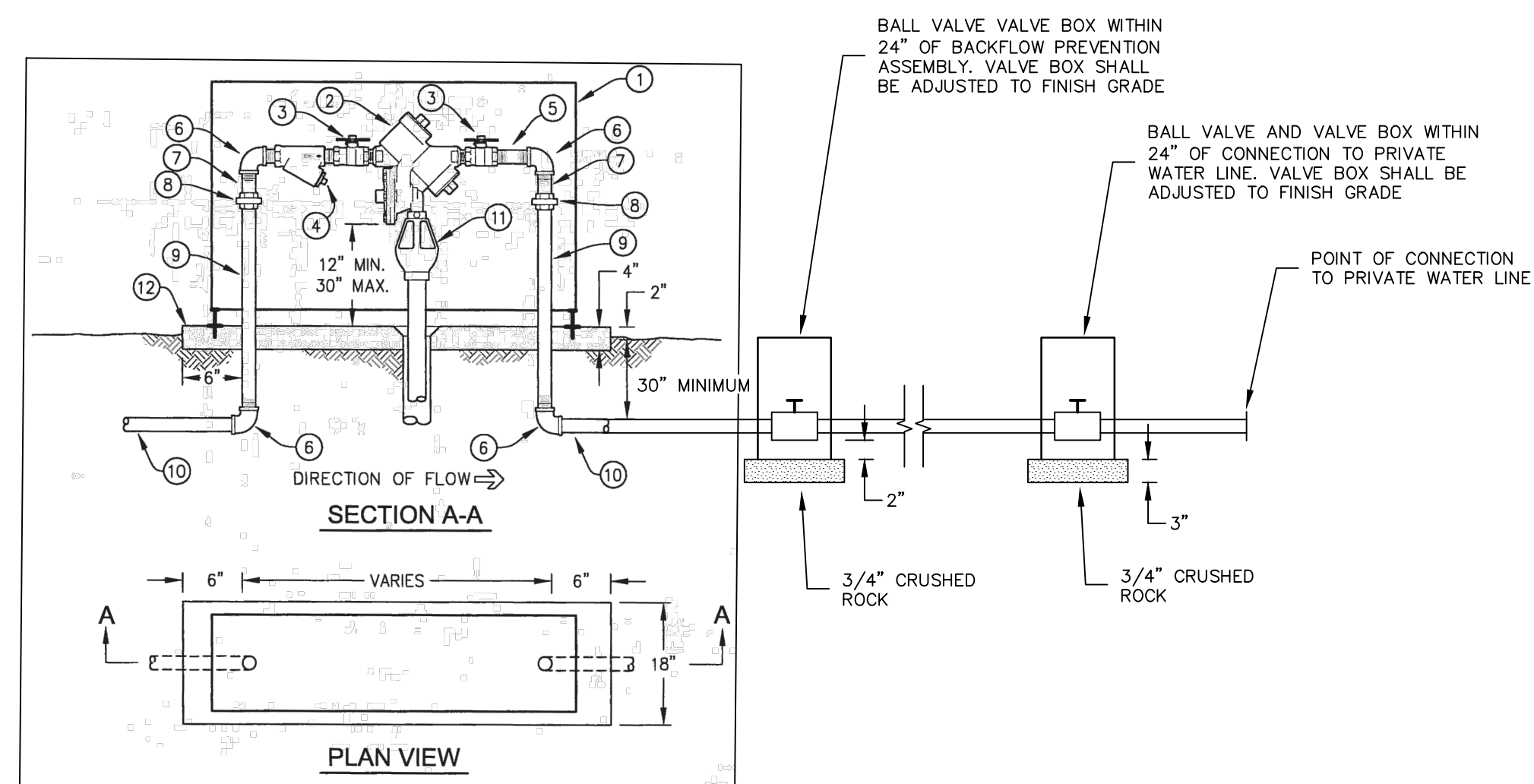

NO SCALE

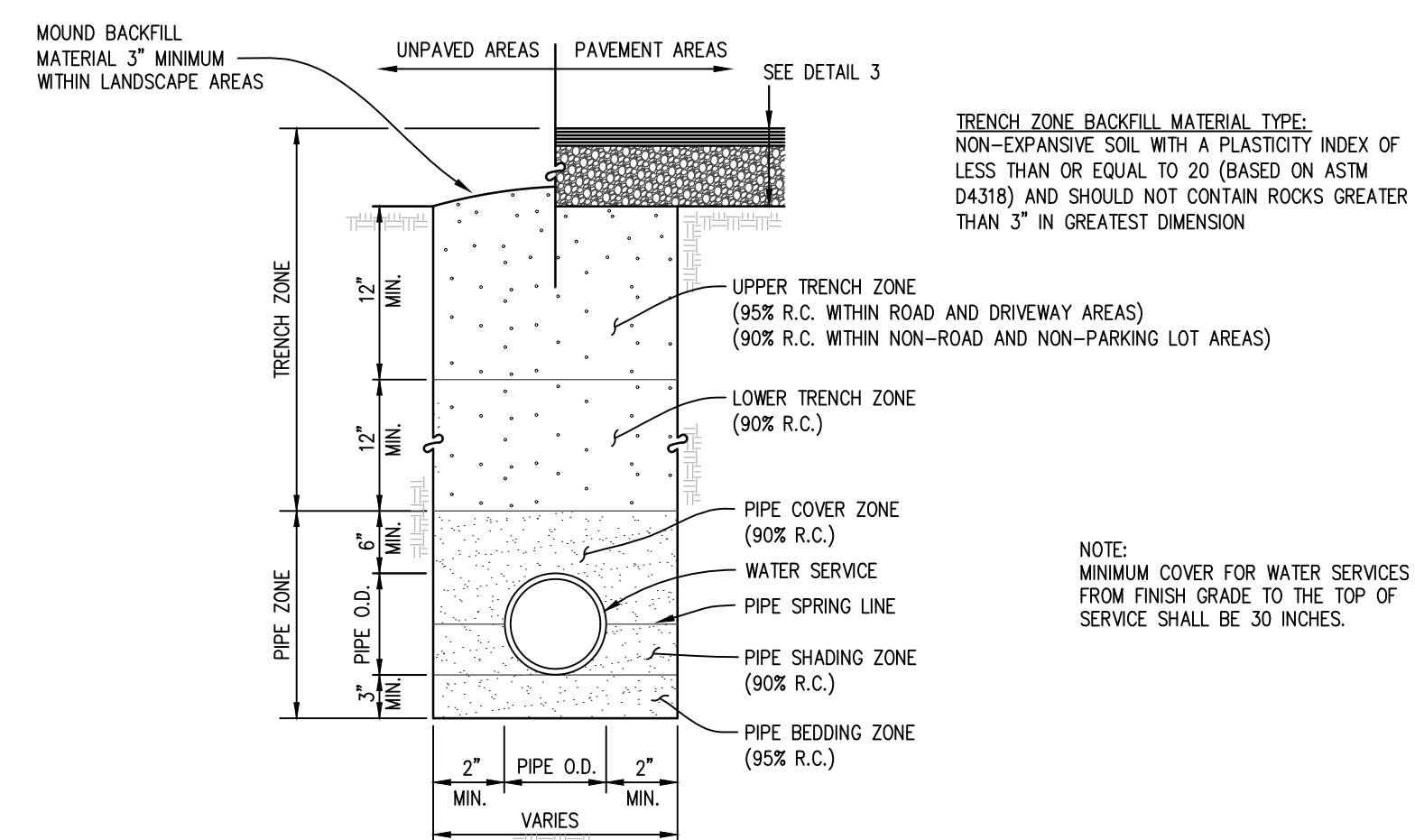
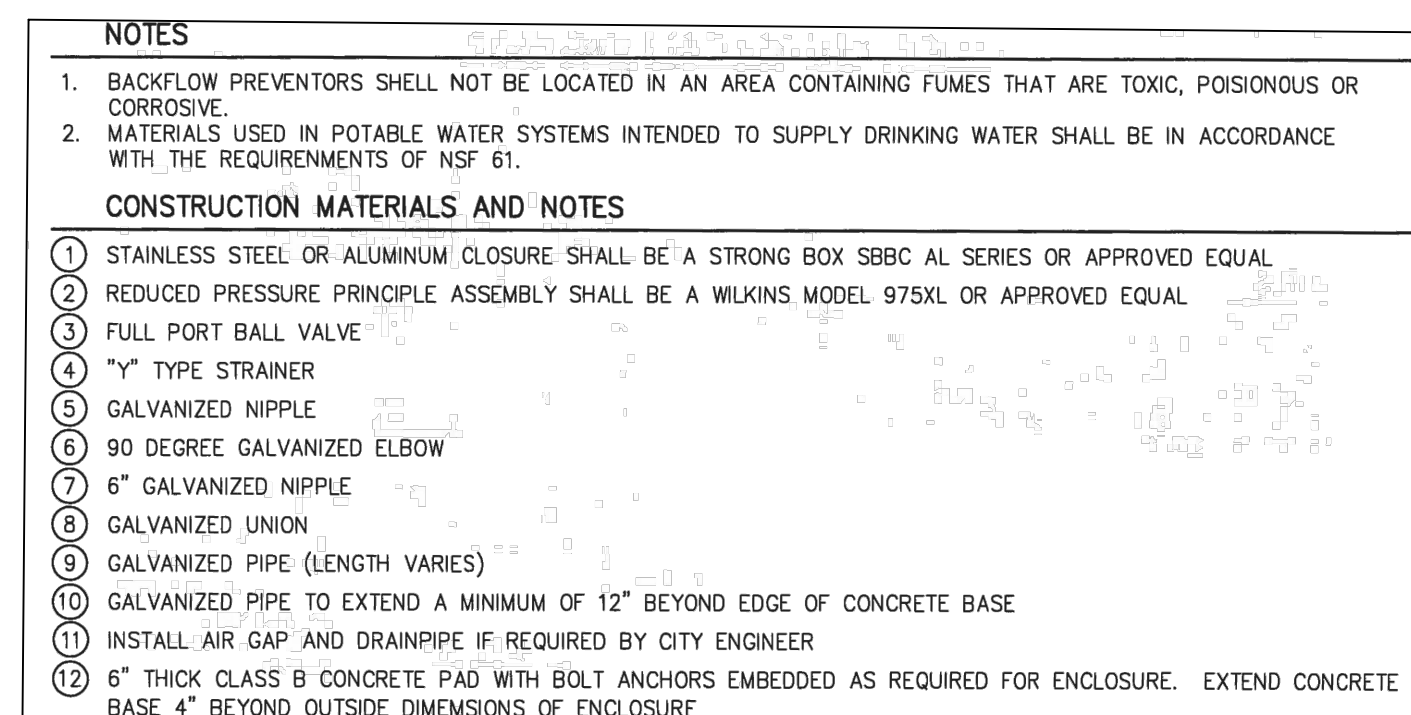

NO SCALE



4-4-25

APPROVED

DATE APRIL 2025

PREPARED FOR :

CITY OF ORLAND



ORLAND EMERGENCY GROUNDWATER RESOURCE PROJECT
PHASE 2C UNIT #1 - DETAILS

DESIGNED	PWR
DRAWN	CAD
CHECKED	KLD
DRAWING NO.	6 OF 6
JOB NO.	21016